

P1=P4=P5=P6=P7=P10=P13=P21

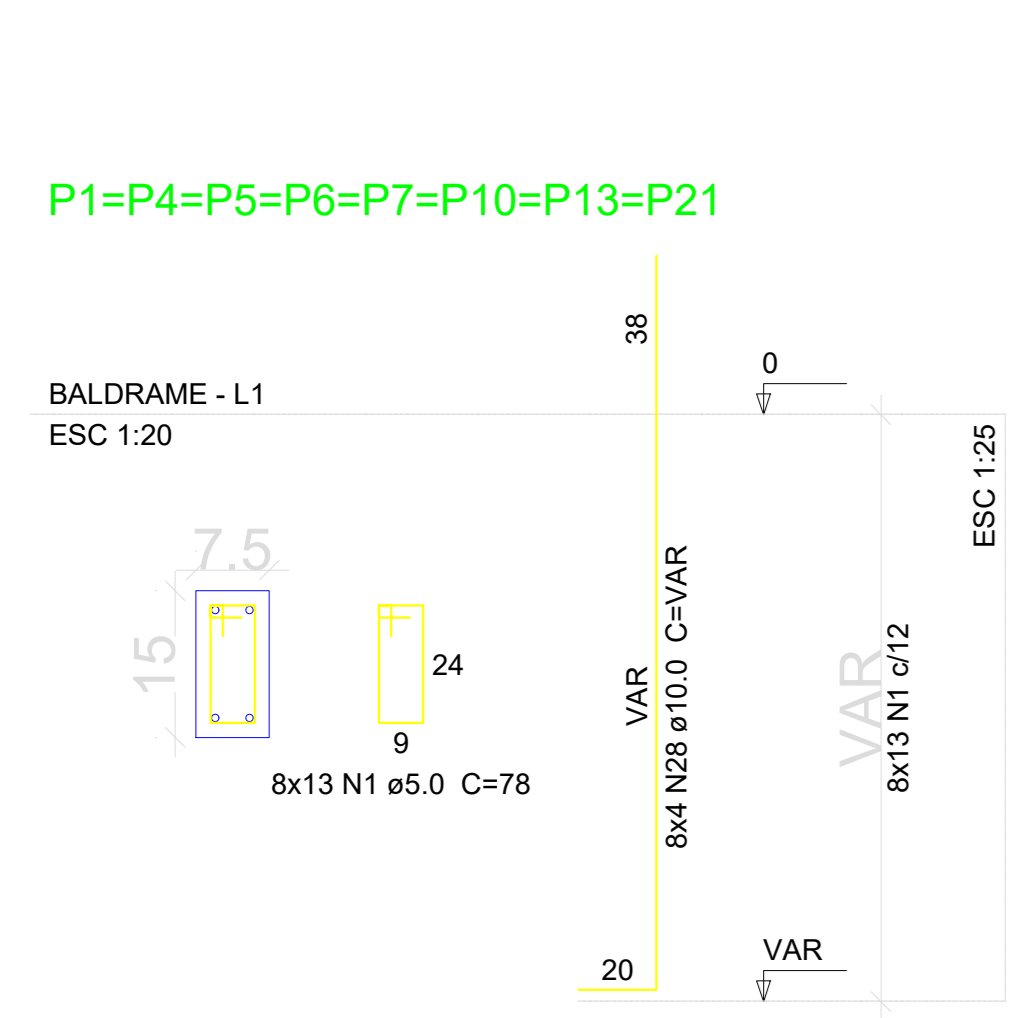

P36

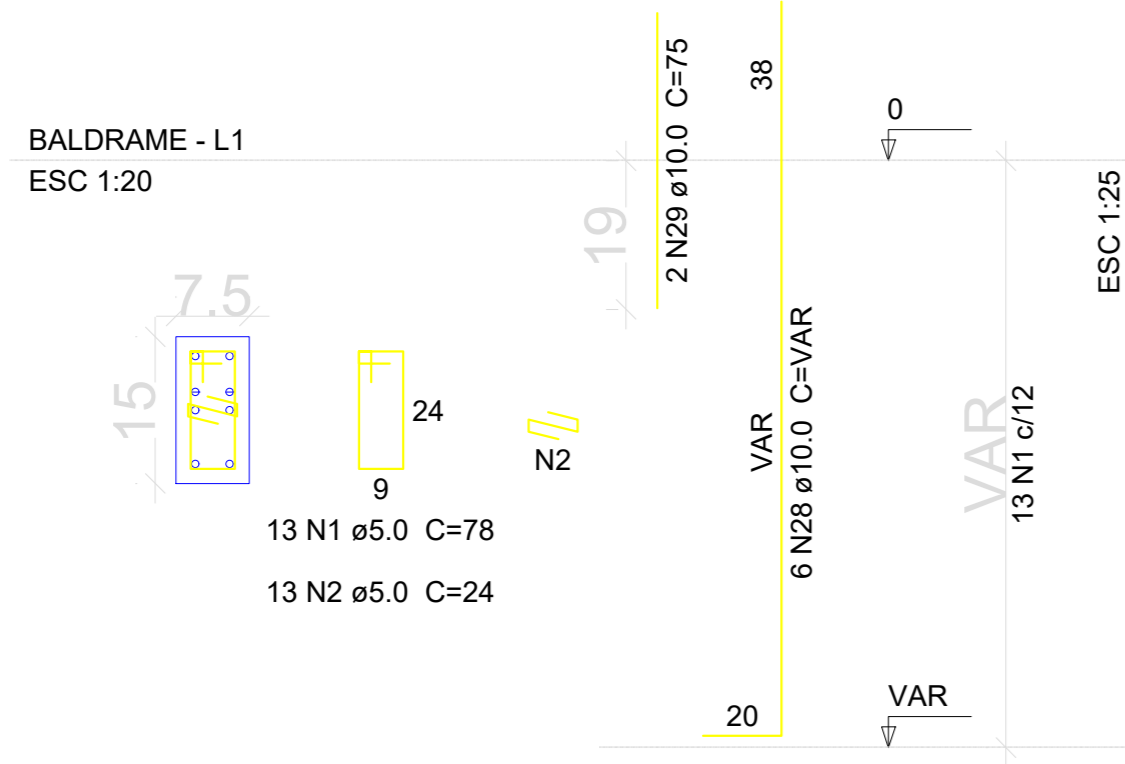

S1=S4=S5=S6=S7=S10=S13=S21=S36

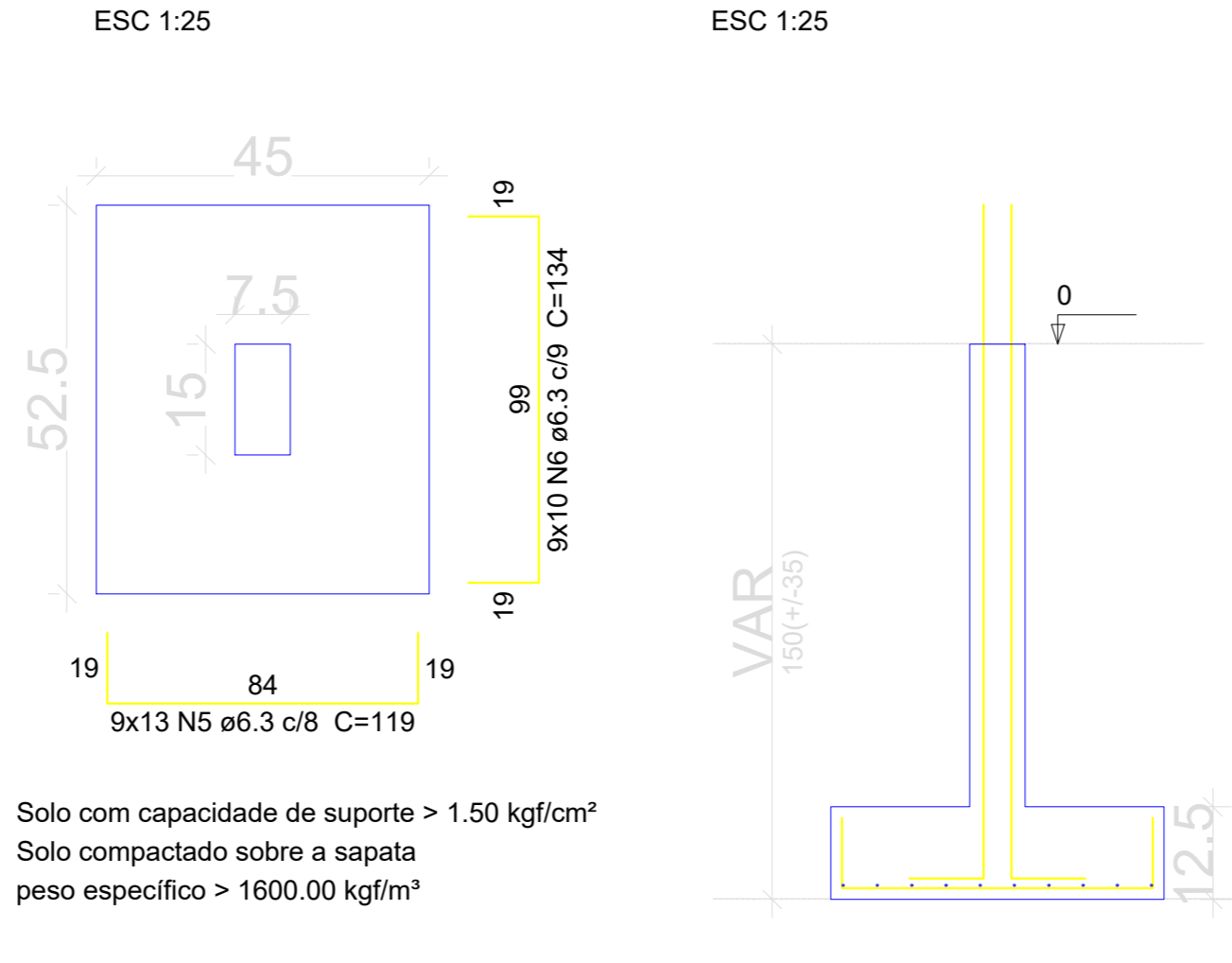

P2

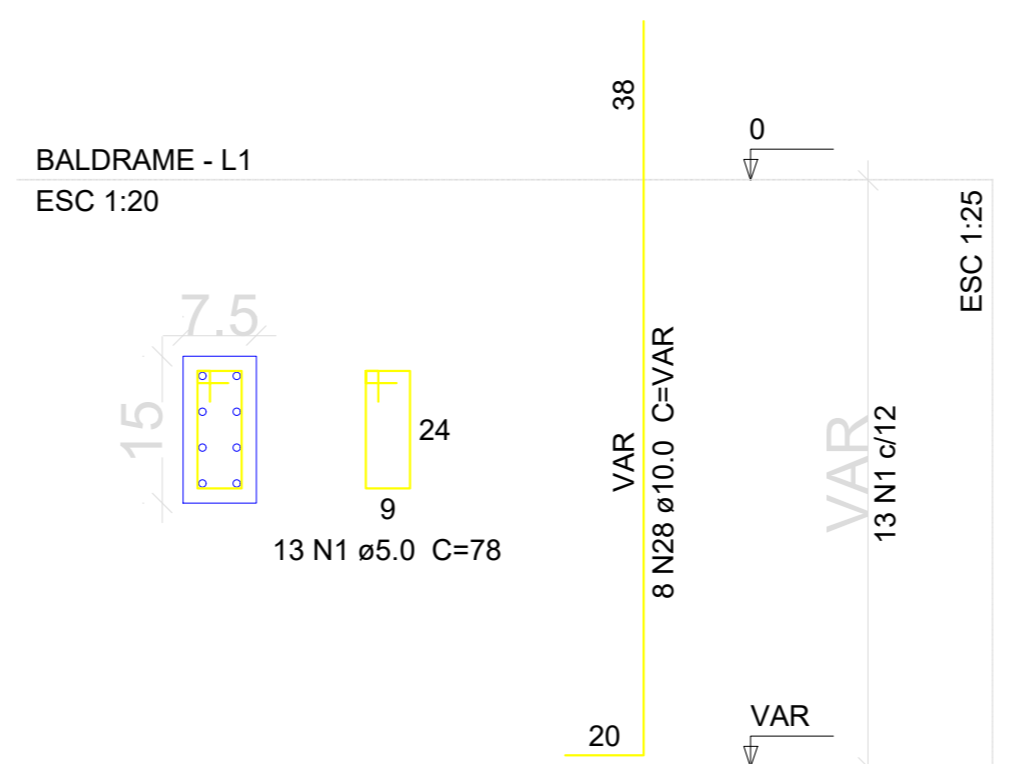

P3

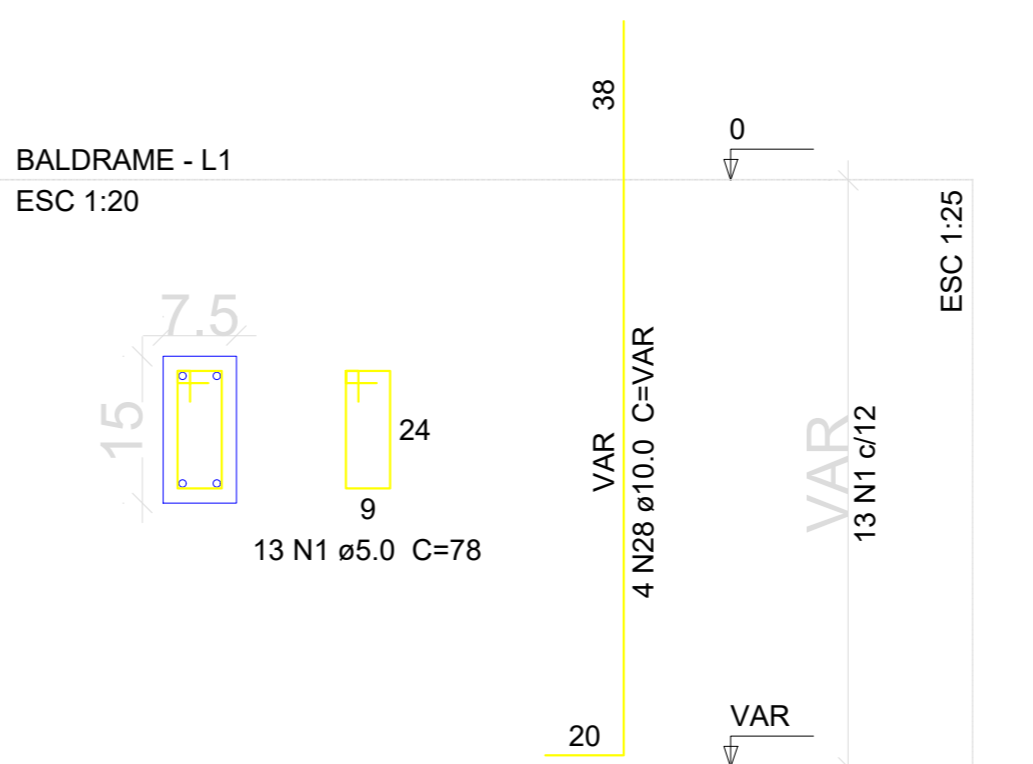

S2=S3

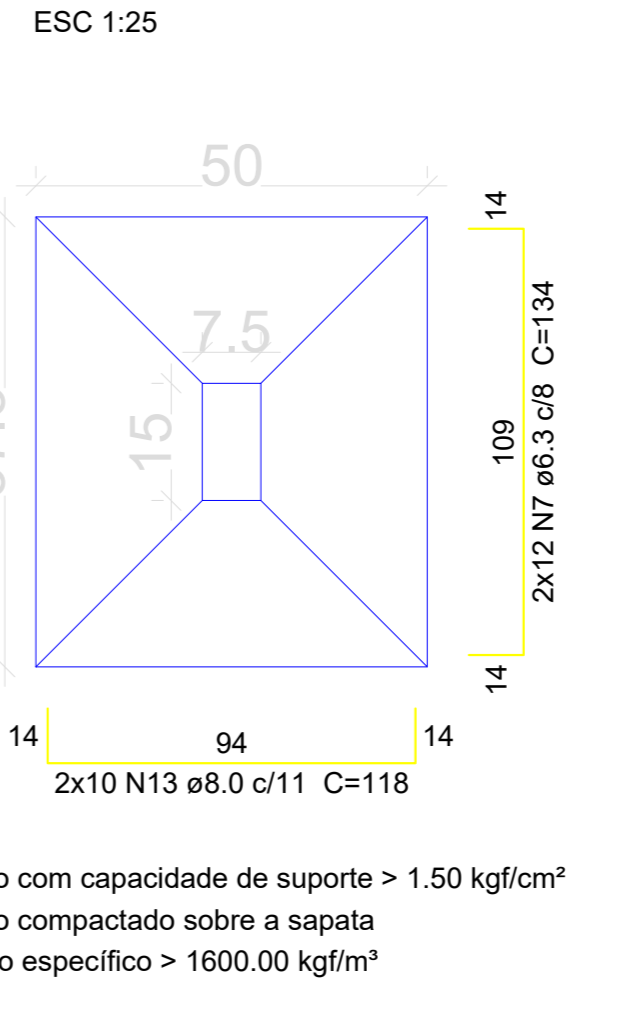

CORTE ESC 1:25

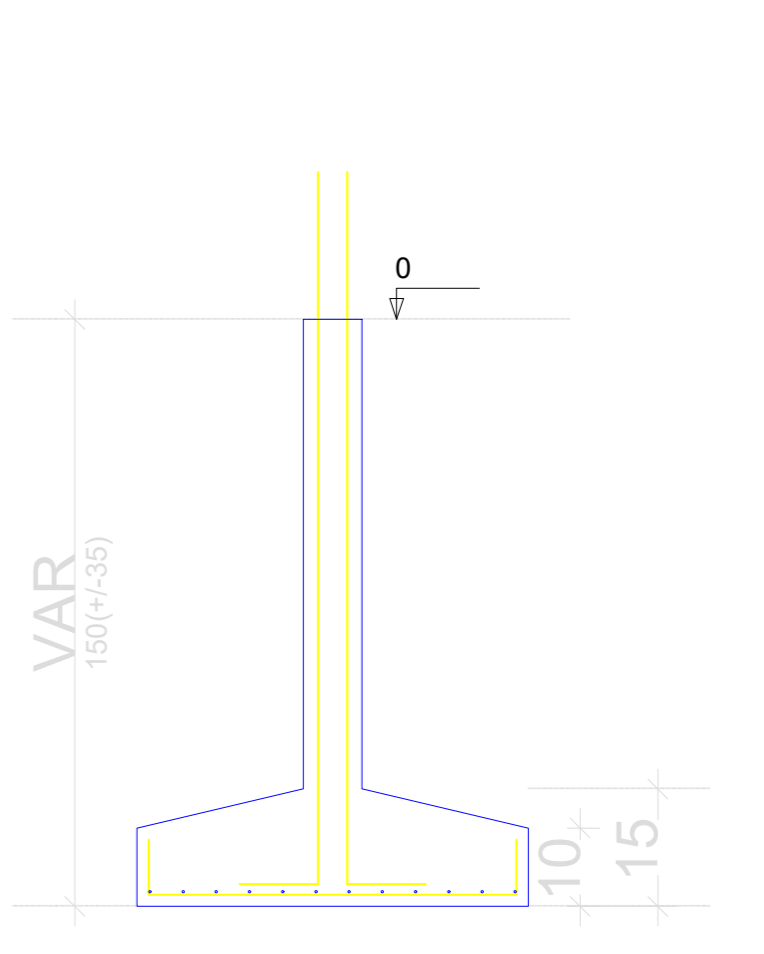

P9=P11=P12=P17=P26=P27=P29

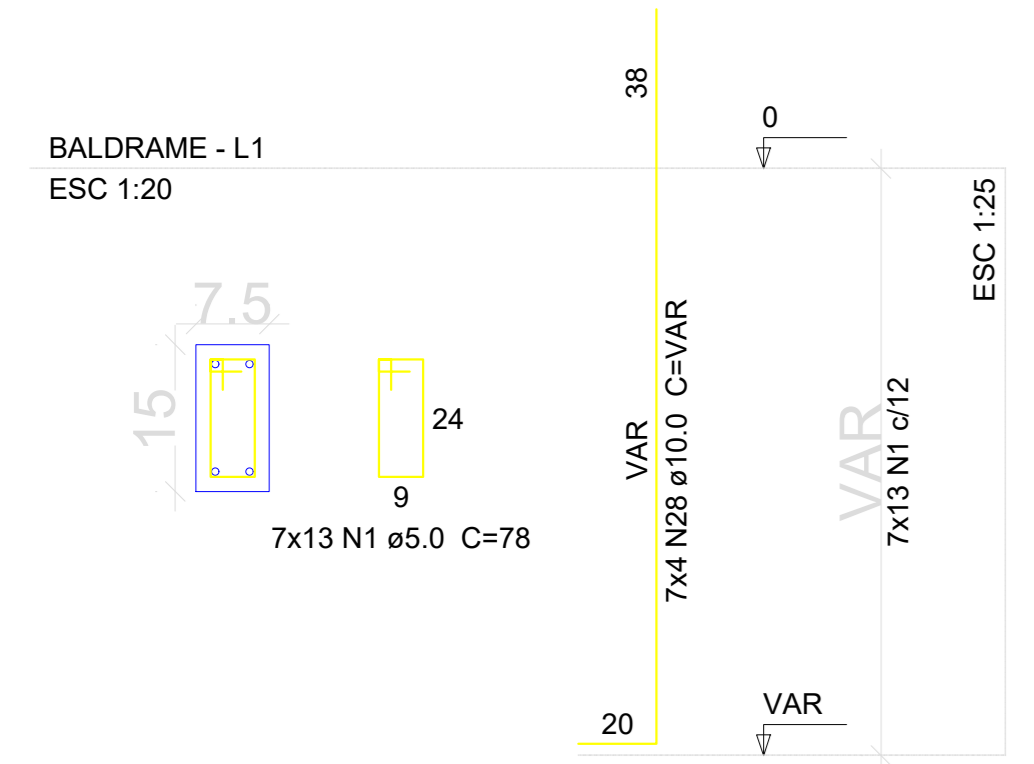

P8

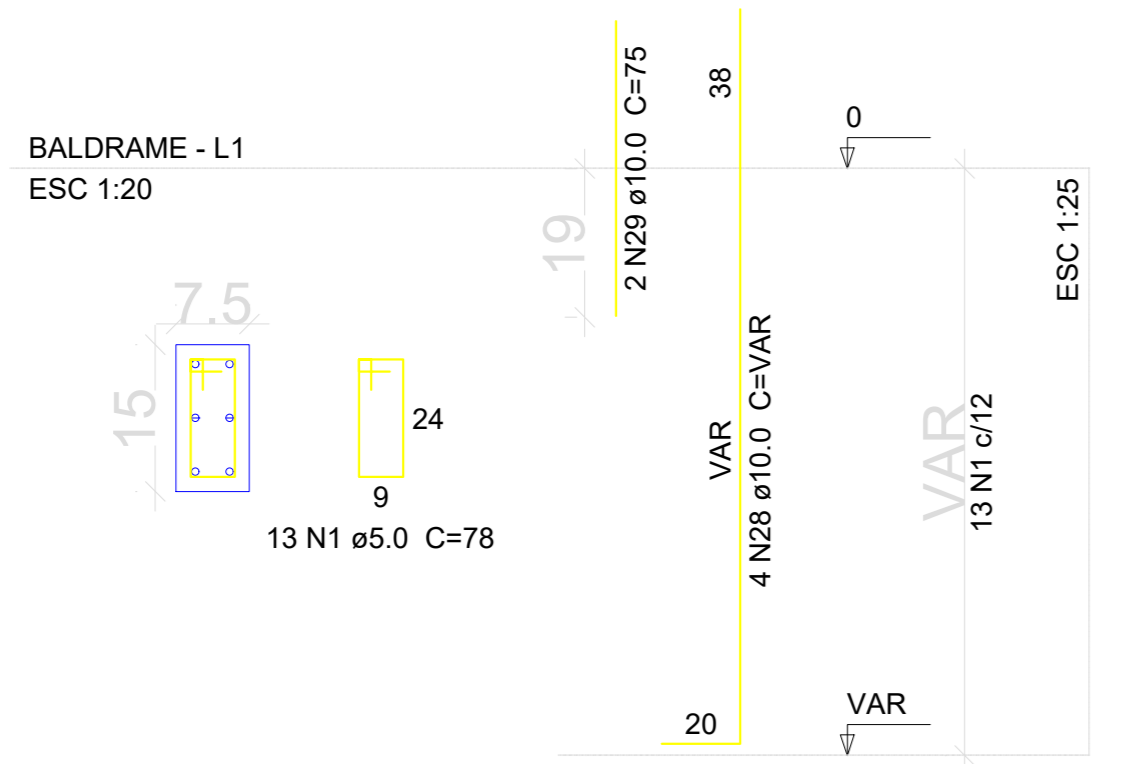

S8=S9=S11=S12=S17=S26=S27=S29

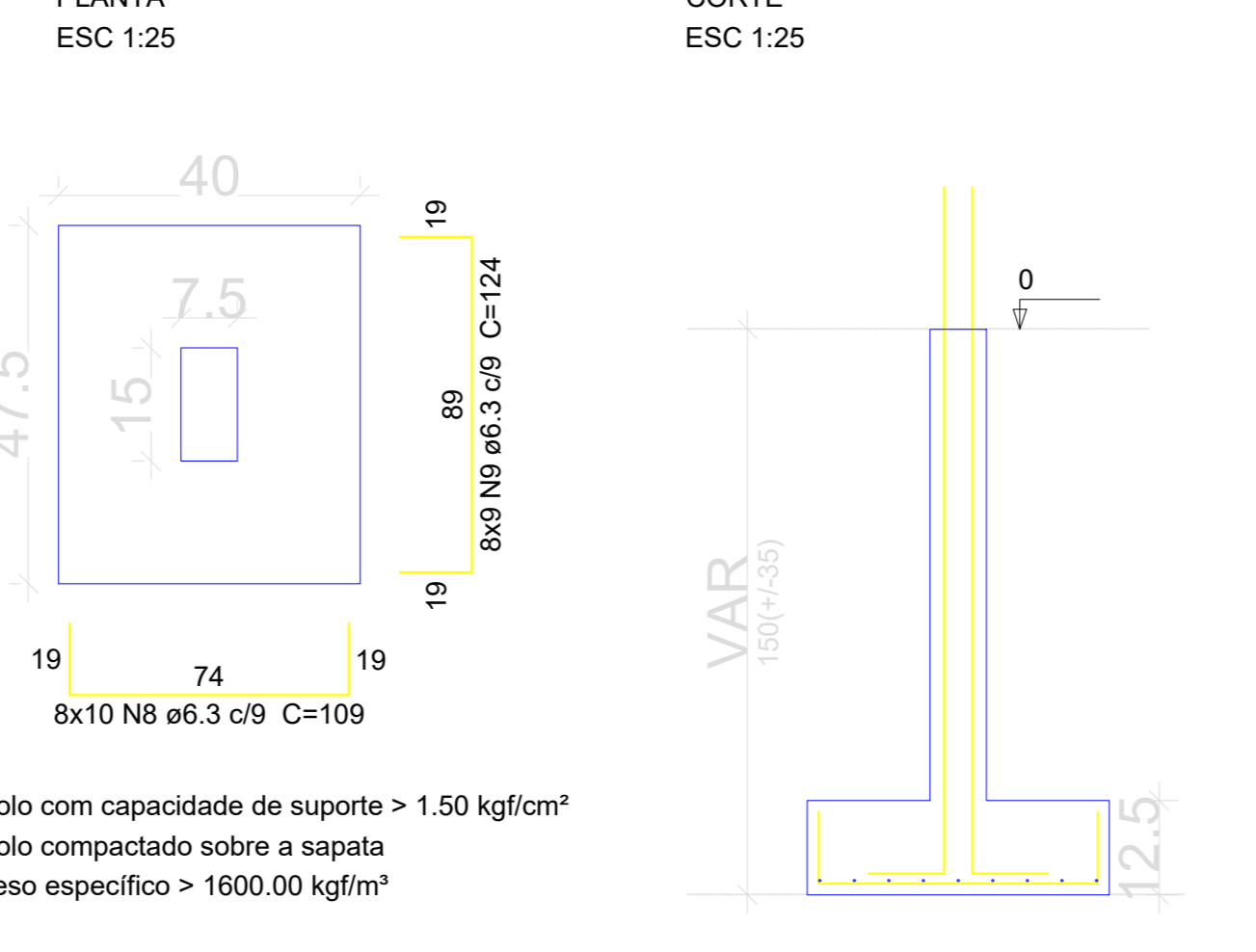

P14=P18=P20=P22=P23

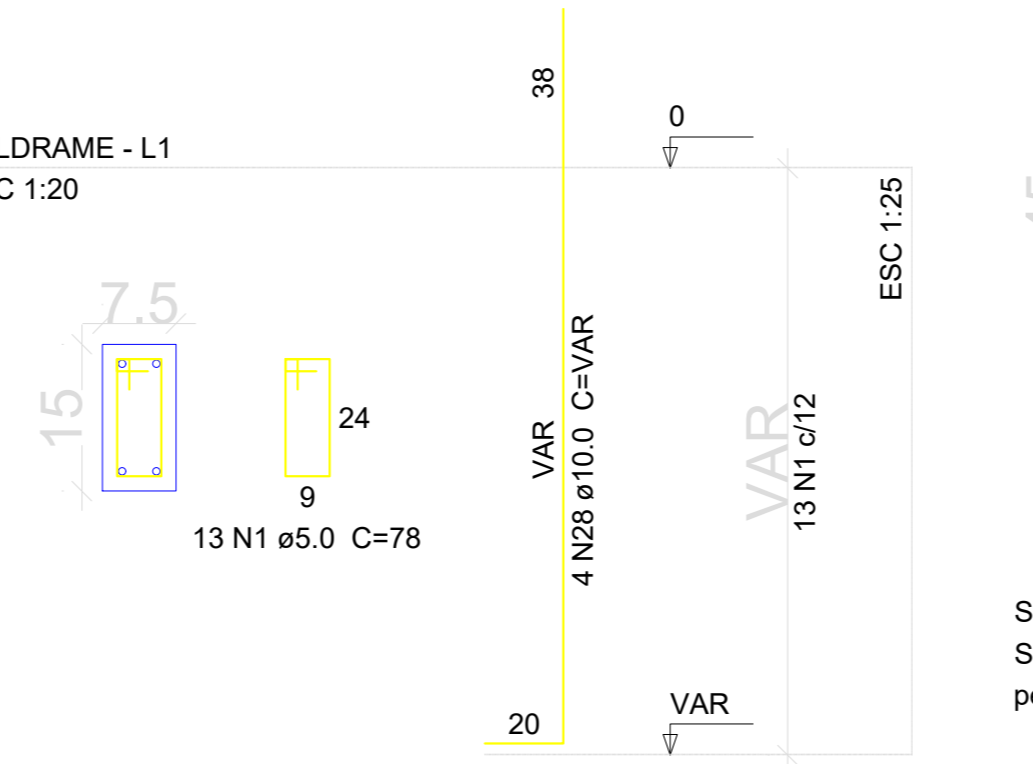

S14=S18=S20=S22=S23

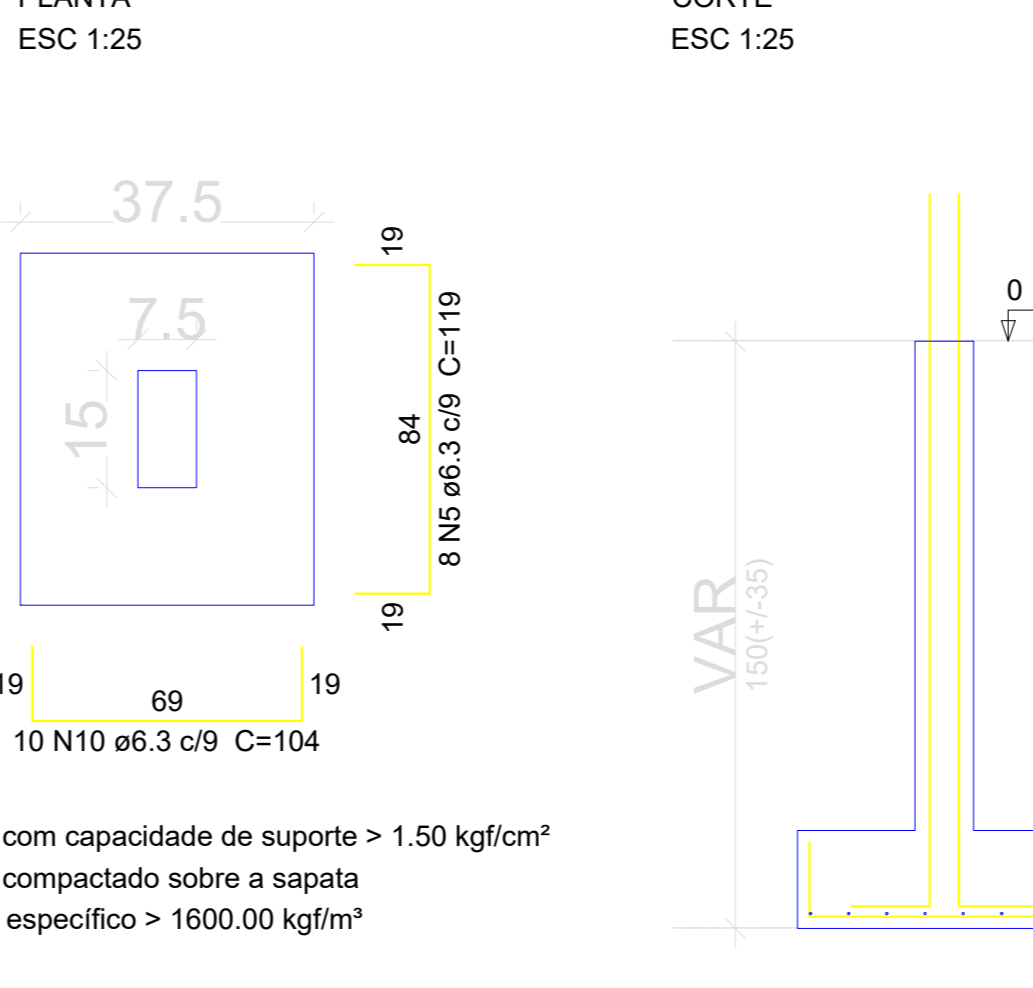

P24=P28

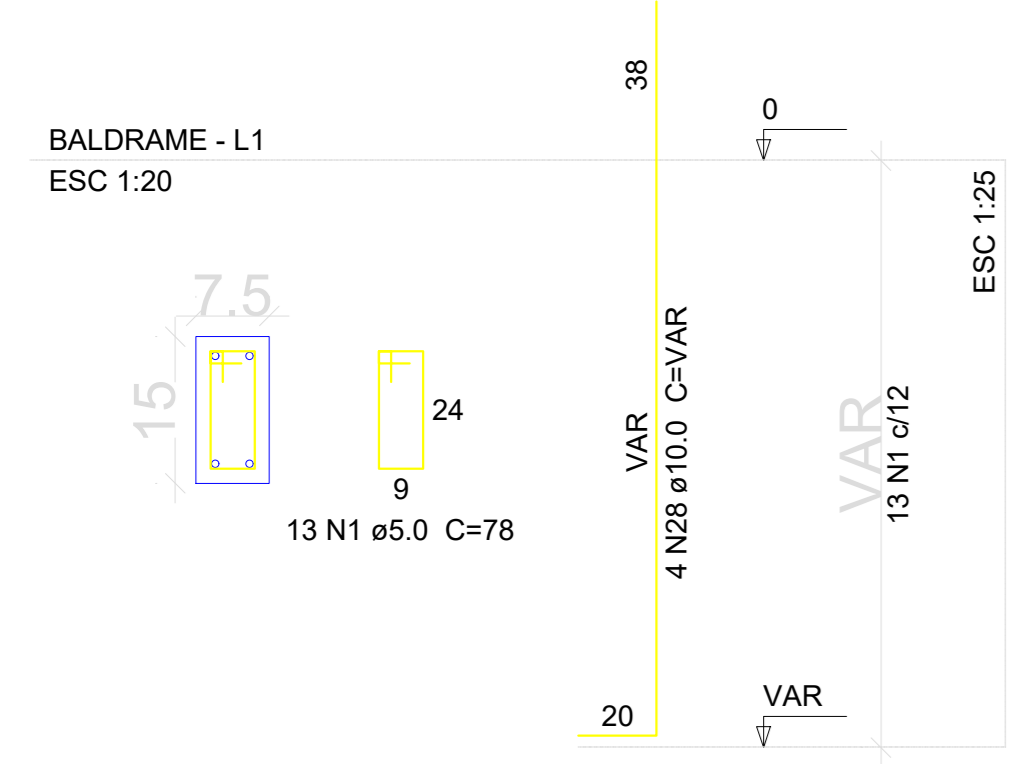

S24=S28

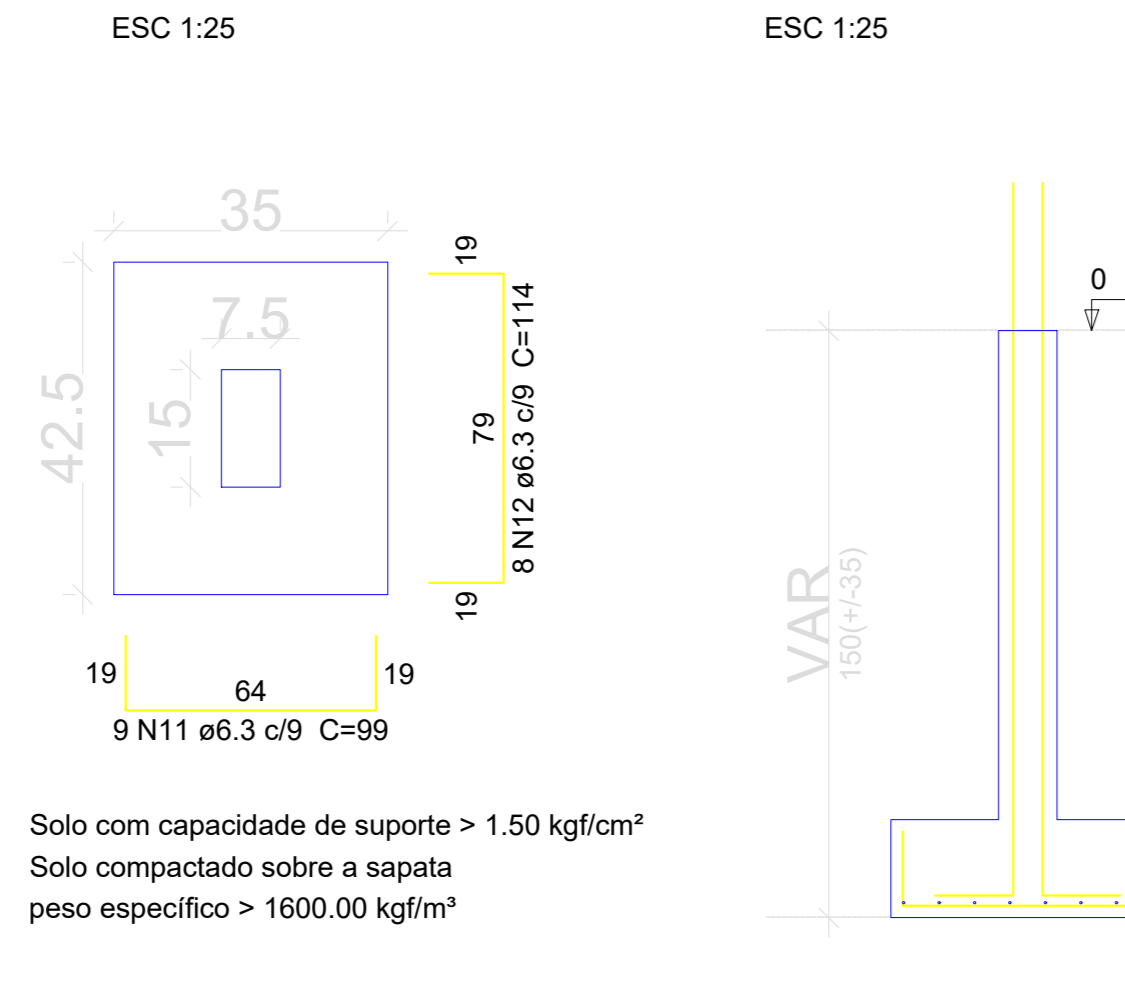

P31=P32

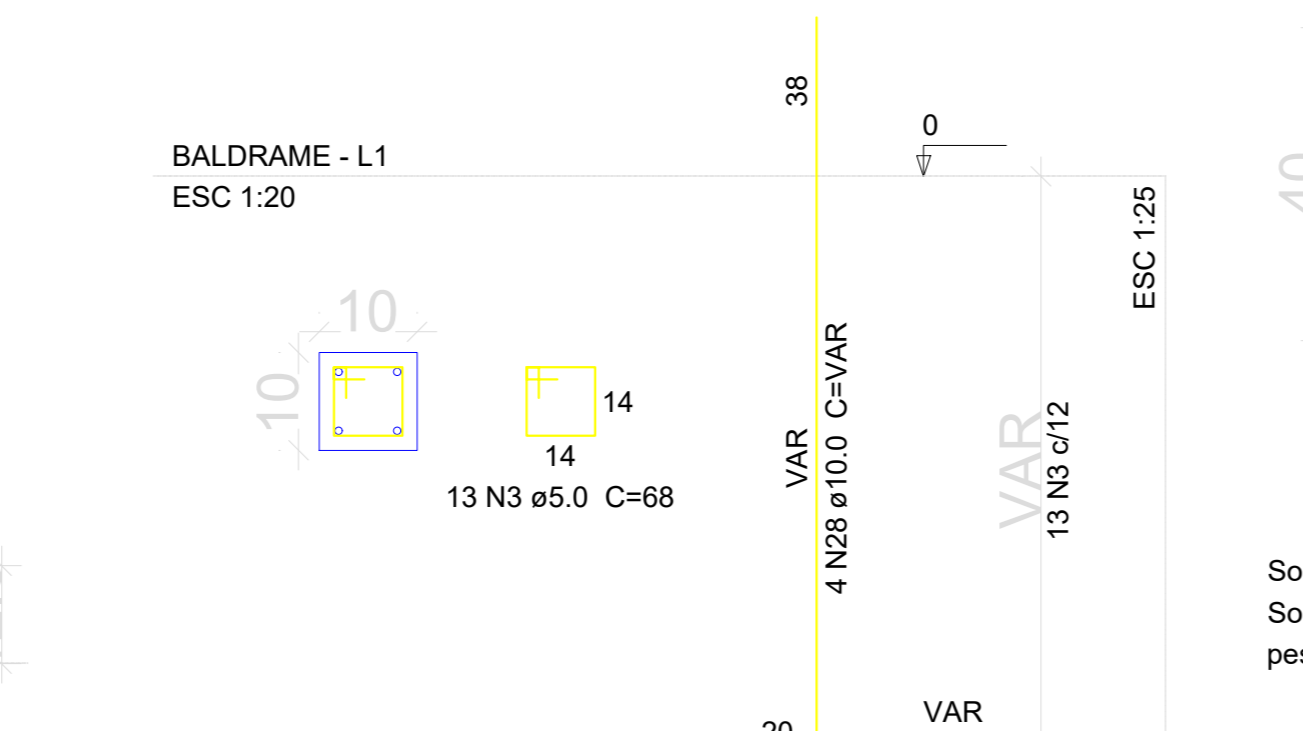

S31=S32

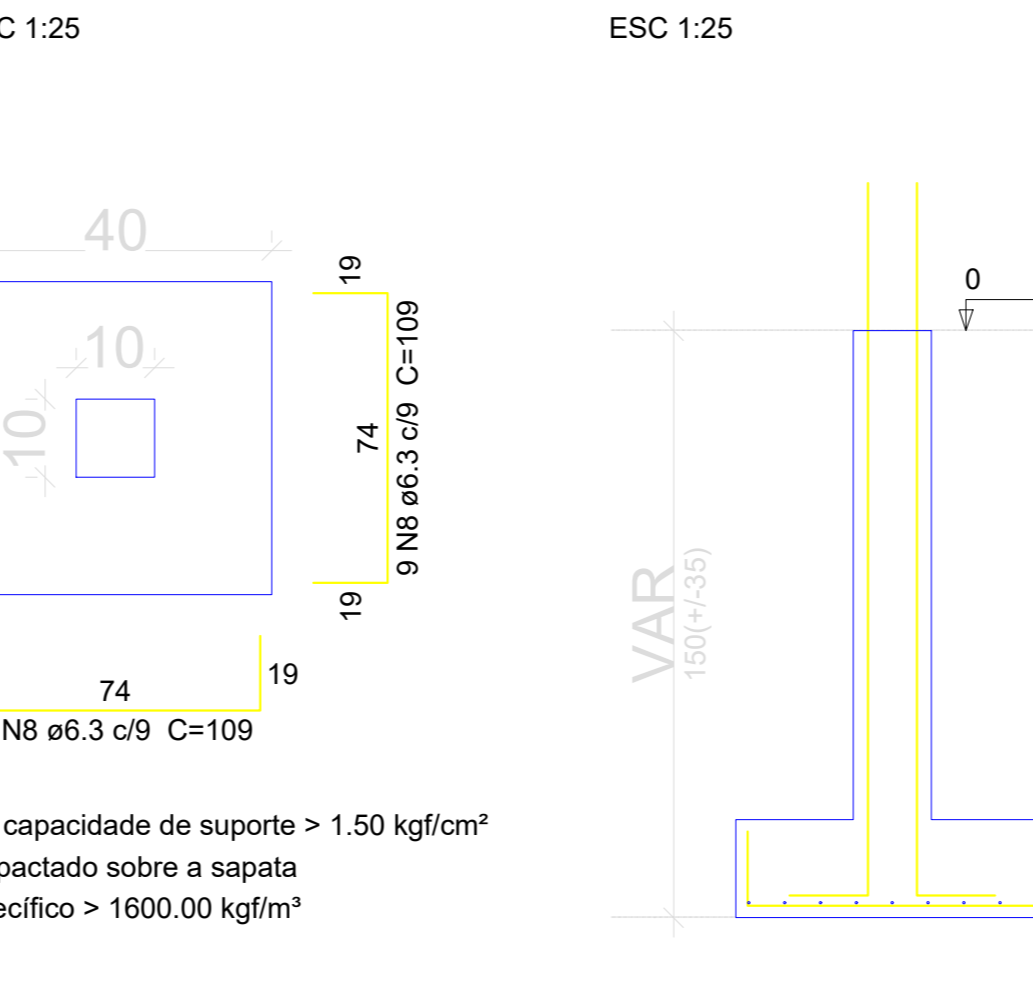

V1

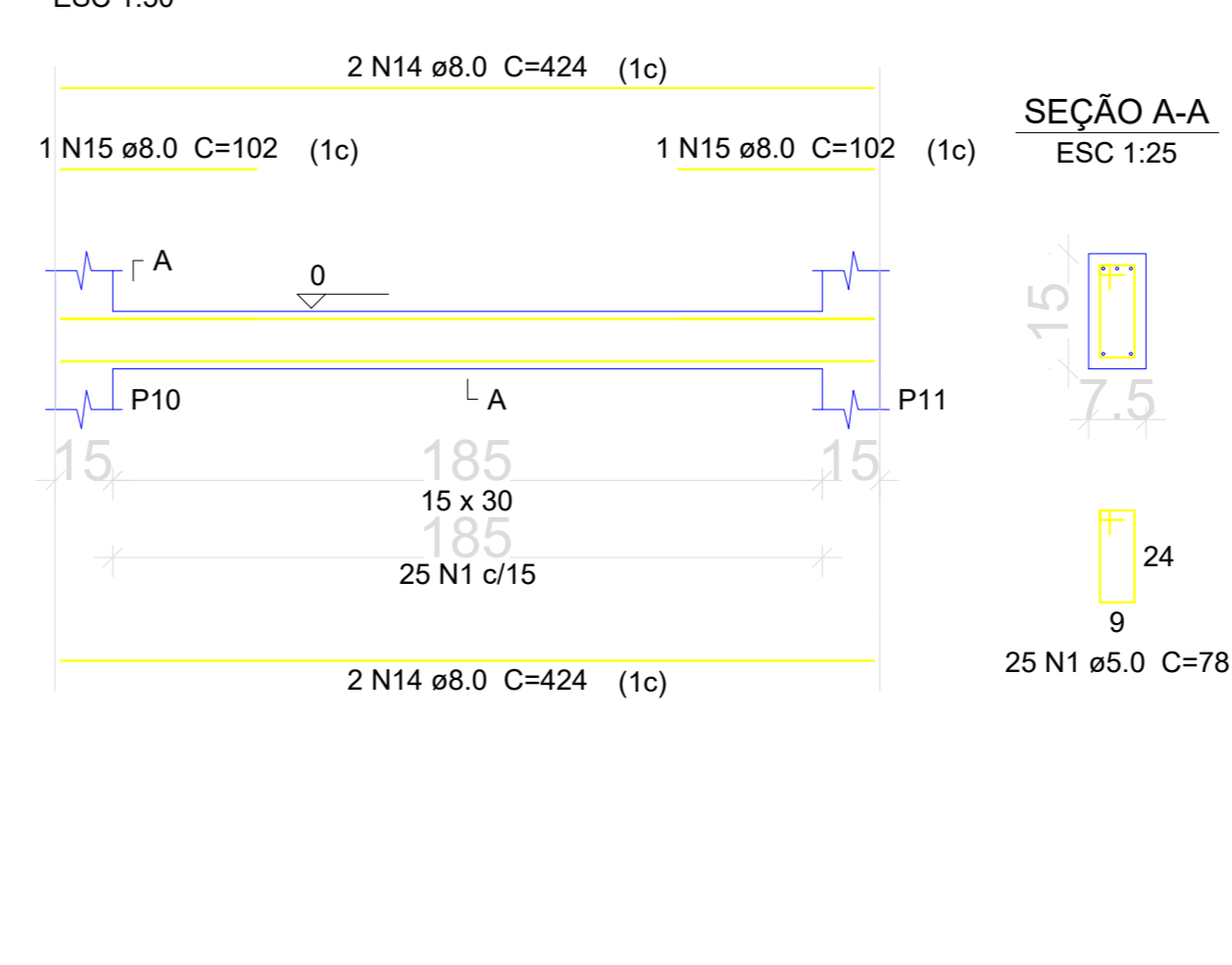

V2

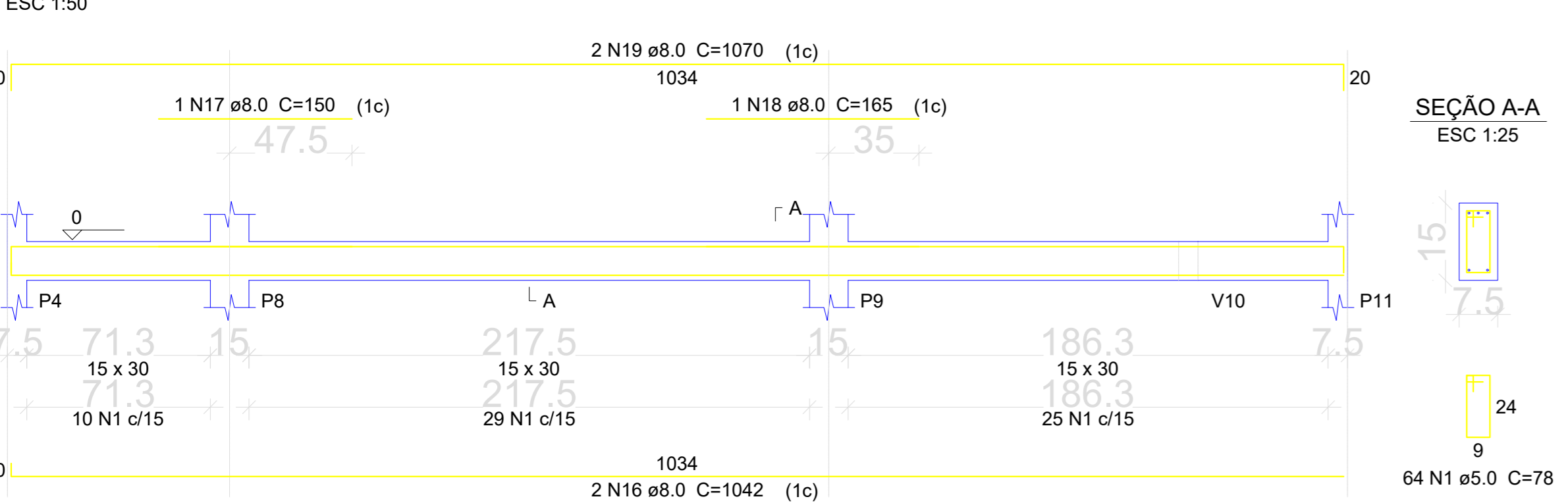

V3

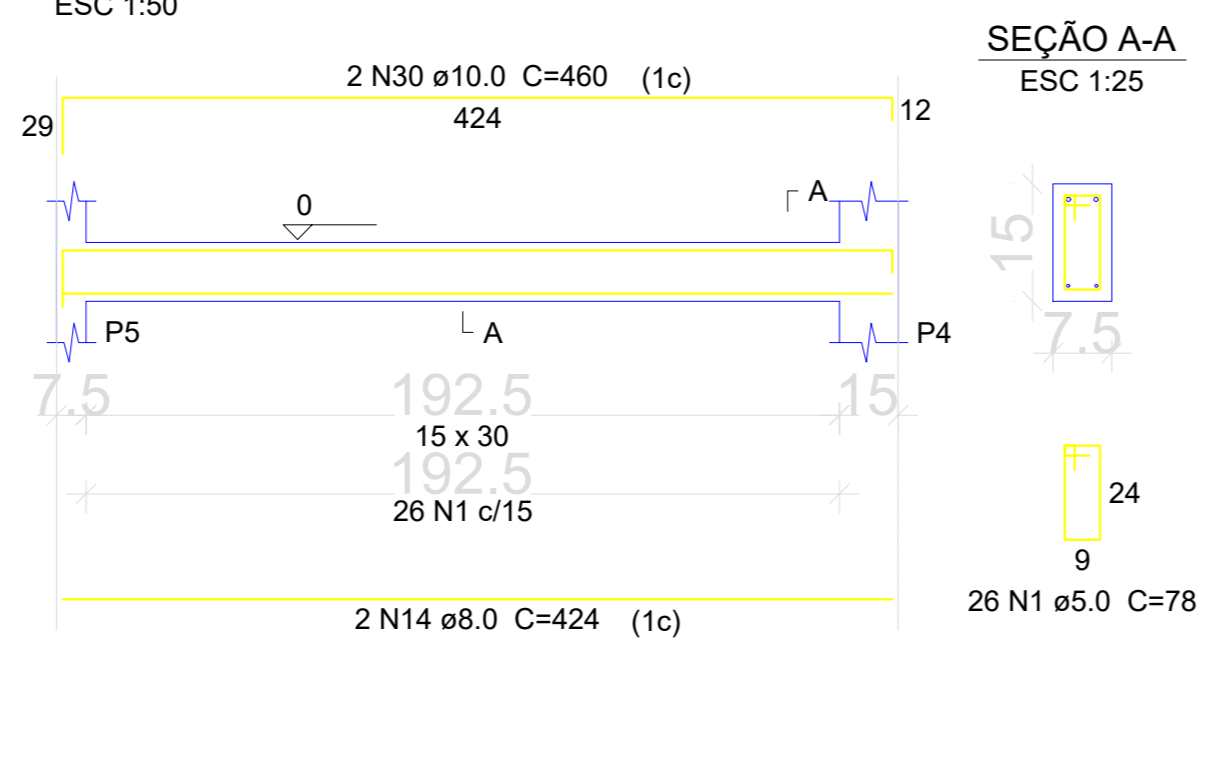

V4

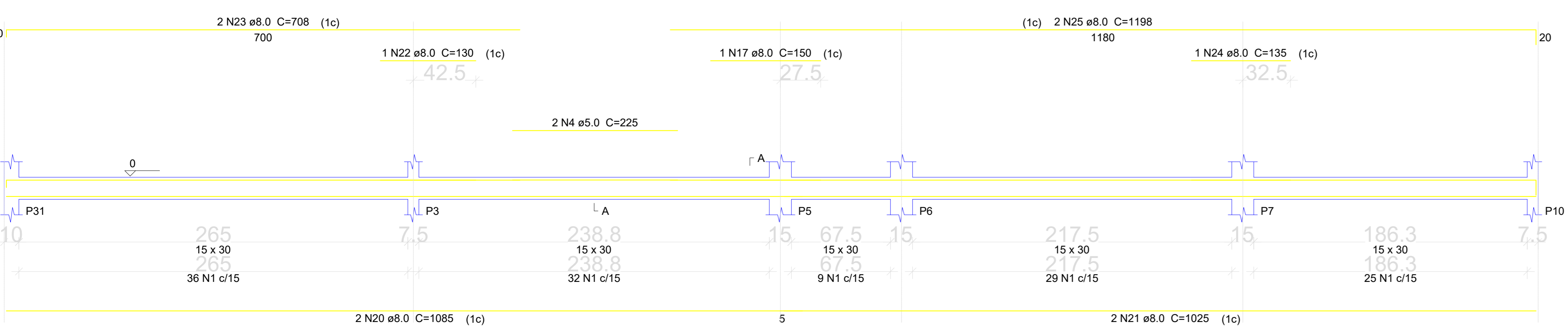

V5

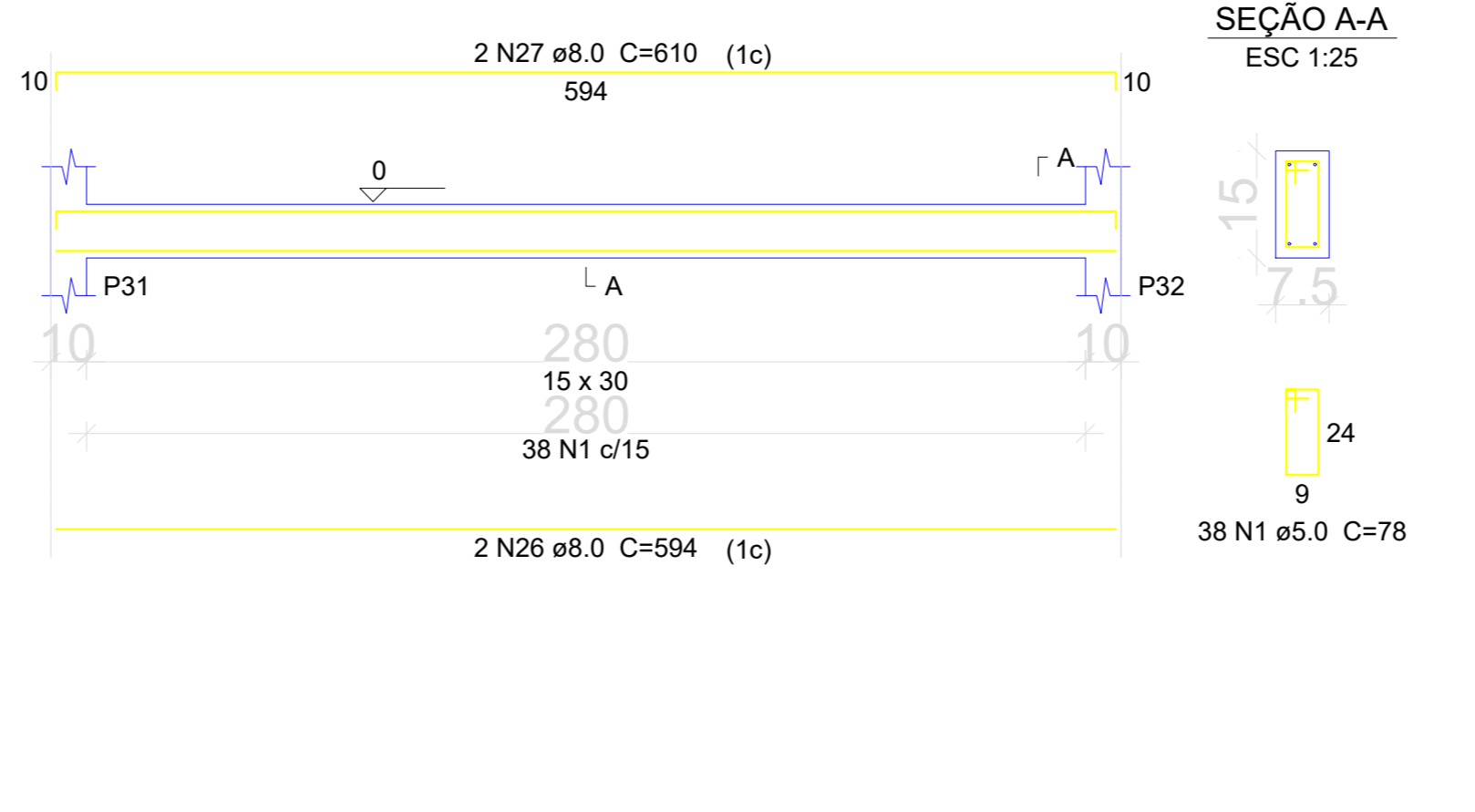

Relação do aço

| AÇO | N | DIAM | Q | UNIT (cm) | C.TOTAL (cm) |
|------|------|------|------|-----------|--------------|
| CA60 | 1 | 5.0 | 622 | 78 | 48516 |
| | 2 | 5.0 | 13 | 24 | 312 |
| | 3 | 5.0 | 26 | 68 | 1768 |
| CA50 | 4 | 5.0 | 2 | 225 | 450 |
| | 5 | 6.3 | 157 | 119 | 18683 |
| | 6 | 6.3 | 90 | 134 | 12060 |
| | 7 | 6.3 | 24 | 134 | 3216 |
| | 8 | 6.3 | 116 | 109 | 12644 |
| | 9 | 6.3 | 72 | 124 | 8928 |
| | 10 | 6.3 | 50 | 104 | 5200 |
| | 11 | 6.3 | 18 | 99 | 1782 |
| | 12 | 6.3 | 16 | 114 | 1824 |
| | 13 | 8.0 | 20 | 118 | 2360 |
| 14 | 8.0 | 6 | 424 | 2544 | |
| 15 | 8.0 | 2 | 1042 | 2084 | |
| 16 | 8.0 | 2 | 150 | 300 | |
| 17 | 8.0 | 1 | 165 | 165 | |
| 18 | 8.0 | 1 | 165 | 165 | |
| 19 | 8.0 | 2 | 1070 | 2140 | |
| 20 | 8.0 | 2 | 1085 | 2170 | |
| 21 | 8.0 | 2 | 1025 | 2050 | |
| 22 | 8.0 | 1 | 130 | 130 | |
| 23 | 8.0 | 2 | 708 | 1416 | |
| 24 | 8.0 | 1 | 135 | 135 | |
| 25 | 8.0 | 2 | 1198 | 2396 | |
| 26 | 8.0 | 2 | 594 | 1188 | |
| 27 | 8.0 | 2 | 610 | 1220 | |
| 28 | 10.0 | 118 | VAR | VAR | |
| 29 | 10.0 | 4 | 75 | 300 | |
| 30 | 10.0 | 2 | 460 | 920 | |

Resumo do aço

| AÇO | DIAM | C.TOTAL (m) | PESO + 10 % (kg) |
|-------------------|------|-------------|------------------|
| CA50 | 6.3 | 643.4 | 173.2 |
| | 8.0 | 205.1 | 89 |
| | 10.0 | 255.3 | 173.1 |
| CA60 | 5.0 | 510.5 | 86.5 |
| PESO TOTAL | | | |
| CA50 | | 435.3 | |
| CA60 | | 86.5 | |

Vol. de concreto total (C-25) = 9.6 m³
Área de forma total = 96.7 m²

MUNICÍPIO DE ISRAELÂNDIA
Um novo Tempo!
GESTÃO 2021/2024

PREFEITURA MUNICIPAL DE ISRAELÂNDIA

APROVADO

TÉCNICO RESPONSÁVEL PELA APROVAÇÃO

CRAS DE ISRAELÂNDIA

CONSTRUÇÃO

| ENDEREÇO | ÁREA DO TERRENO | ÁREA PERMEÁVEL | ÁREA EXISTENTE | ÁREA A DEMOLIR | ÁREA A CONSTRUIR | ÁREA TOTAL CONSTRUÇÃO |
|----------------|-----------------|----------------|----------------|----------------|------------------|-----------------------|
| Israelândia/GO | 400,00 m² | 133,90 m² | | | 215,77 m² | 215,77 m² |

PROPRIETÁRIO: PREFEITURA MUNICIPAL DE ISRAELÂNDIA (CNPJ: 01.067.248/0001-32)

AUTORA: CAMILA BRUNA MENDONÇA ANDRADE (ENGENHEIRA CIVIL / CREA Nº 101284151-0/GO)

ESTRUTURAL

TIPO DE PROJETO

DETALHES LISTA DE MATERIAS LEGENDAS

ASSUNTO

| | | | |
|------------|----------|---------|---------------|
| DATA | ESCALA | REVISÃO | ART |
| ABRIL/2022 | INDICADA | 000 | 1020220141835 |

| REV. | DATA | DESCRIÇÃO | VISTO |
|------|------|-----------|-------|
| | | | |

3/6

FOLHA